

Footprinting and Reconnaissance

Module 2

Engineered by Hackers. Presented by Professionals.

SECURITY NEWS

21st May 2010, Chicago, Illinois

Battle Against Data Theft

*There is a general misconception that **cyber-criminals select only high worth users** and the majority of Internet users underestimate the risk of illegal access to their data.*

In a recent survey conducted by Avira, 10% of Internet users confirmed they had been victims of some form of data theft, of whom **4% had suffered actual financial loss and the remaining 6% had been victims of identity theft.**

As cyber-criminals become more ingenious, **detection of unusual behavior or reduced system** performance is now only possible with extensive security protection.

Greater sophistication of potentially unwanted applications (PUAs) means their **presence remains undetected for longer** and small pay-offs are far more frequent than users believe.

Data theft **from e-mail and online accounts** (Facebook and eBay) or careless responses to online scams may be all that is required.

<http://www.itweb.co.za>

Module Objectives

- What is Footprinting?
- Objectives of Footprinting
- Footprinting Threats
- Internet Footprinting
- Competitive Intelligence
- WHOIS Footprinting
- DNS Footprinting

- Network Footprinting
- Website Footprinting
- E-mail Footprinting
- Google Hacking
- Footprinting Tools
- Footprinting Countermeasures
- Footprinting Pen Testing

Module Flow

**Footprinting
Concepts**

**Footprinting
Threats**

**Footprinting
Methodology**

**Footprinting
Tools**

**Footprinting
Countermeasures**

**Footprinting
Pen Testing**

Footprinting Terminologies

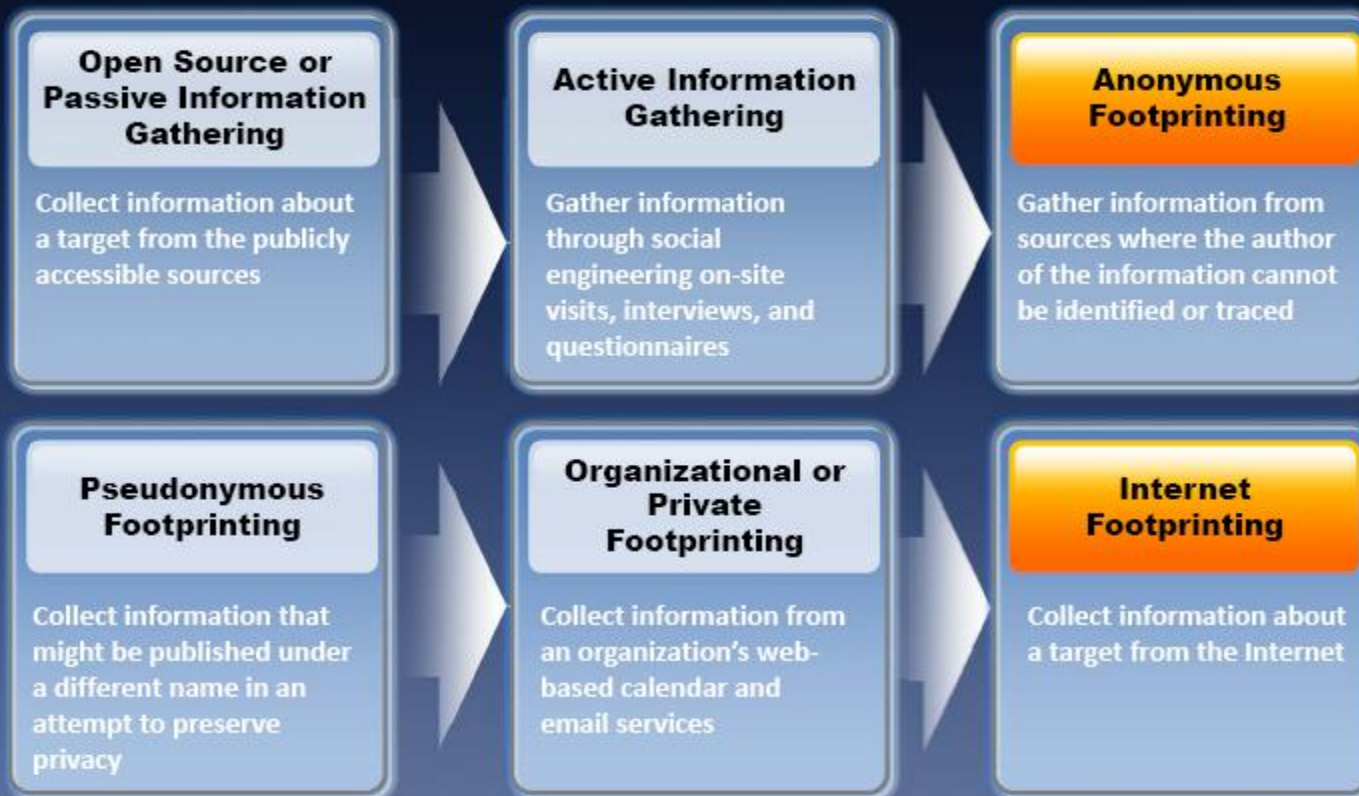

What is **Footprinting**?

Footprinting refers to **uncovering** and **collecting** as much **information** as possible about a target network

Objectives of Footprinting

| | | |
|---|---|---|
|  Collect Network Information | <ul style="list-style-type: none">▪ Domain name▪ Internal domain names▪ Network blocks▪ IP addresses of the reachable systems▪ Rogue websites/private websites▪ TCP and UDP services running | <ul style="list-style-type: none">▪ Networking protocols▪ VPN Points▪ ACLs▪ IDSes running▪ Analog/digital telephone numbers▪ Authentication mechanisms |
|  Collect System Information | <ul style="list-style-type: none">▪ User and group names▪ System banners▪ Routing tables▪ SNMP information | <ul style="list-style-type: none">▪ System architecture▪ Remote system type▪ System names▪ Passwords |
|  Collect Organization's Information | <ul style="list-style-type: none">▪ Employee details▪ Organization's website▪ Company directory | <ul style="list-style-type: none">▪ Address and phone numbers▪ Background on the organization▪ News articles/press releases |

Module Flow

**Footprinting
Concepts**

**Footprinting
Threats**

**Footprinting
Methodology**

**Footprinting
Tools**

**Footprinting
Countermeasures**

**Footprinting
Pen Testing**

Footprinting Threats

- Attackers gather valuable **system-level information** such as account details, operating system and other software versions, server names, and database schema details from footprinting techniques

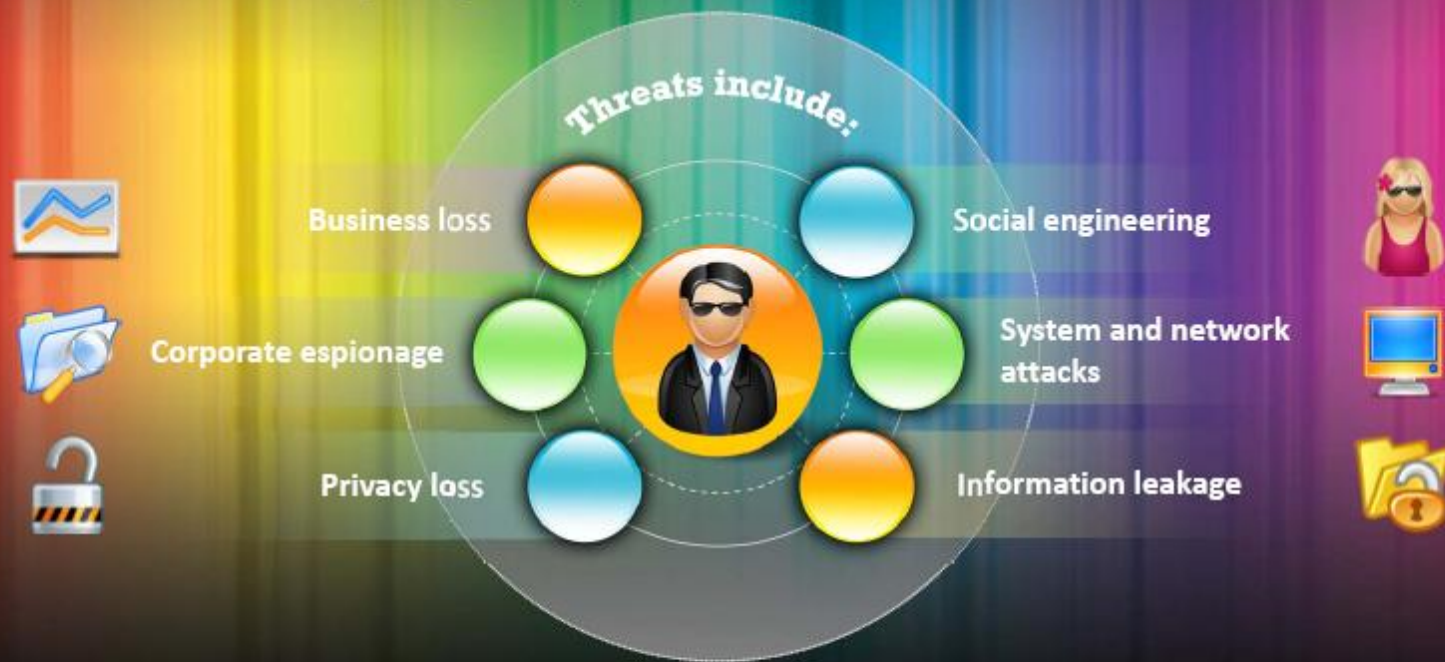

Module Flow

**Footprinting
Concepts**

**Footprinting
Threats**

**Footprinting
Methodology**

**Footprinting
Tools**

**Footprinting
Countermeasures**

**Footprinting
Pen Testing**

Footprinting Methodology

Finding a Company's URL

- Search for the target company in a search engine such as **Google** or **Bing**

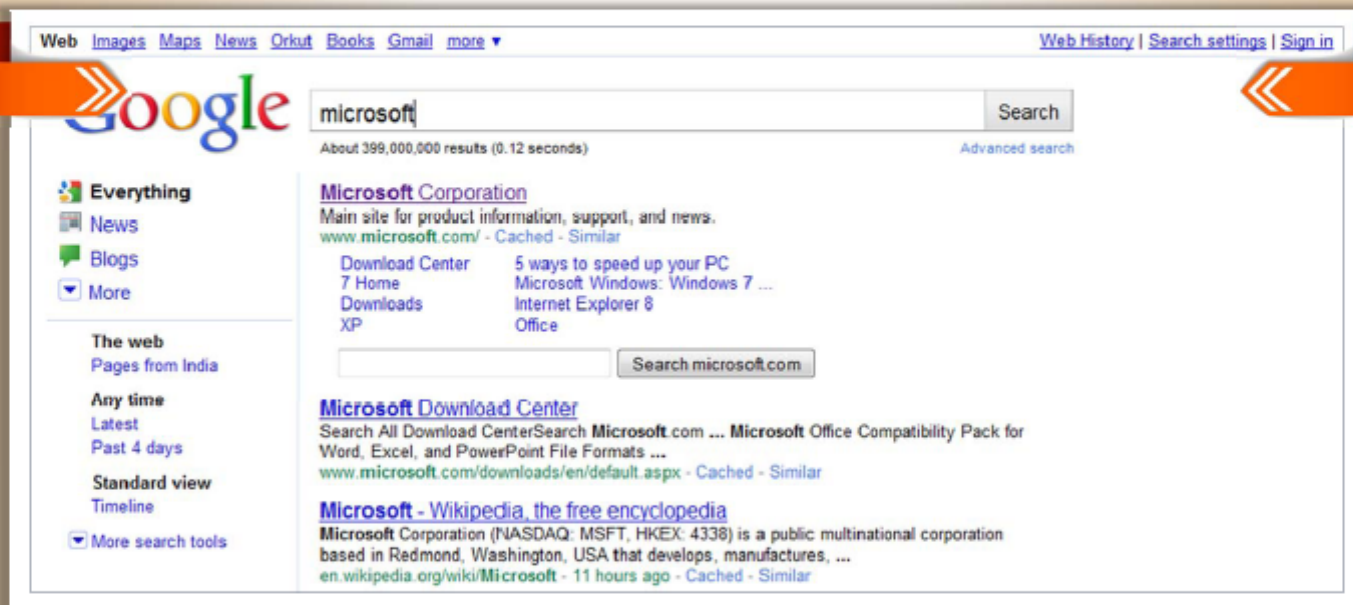

Locate Internal URLs

- Internal URLs **provide an insight** into different departments and business units in an organization
- You may find an internal company's URL **by trial and error method**
- Tools** to search internal URLs:

- `http://news.netcraft.com`
- `http://www.webmaster-a.com/link-extractor-internal.php`

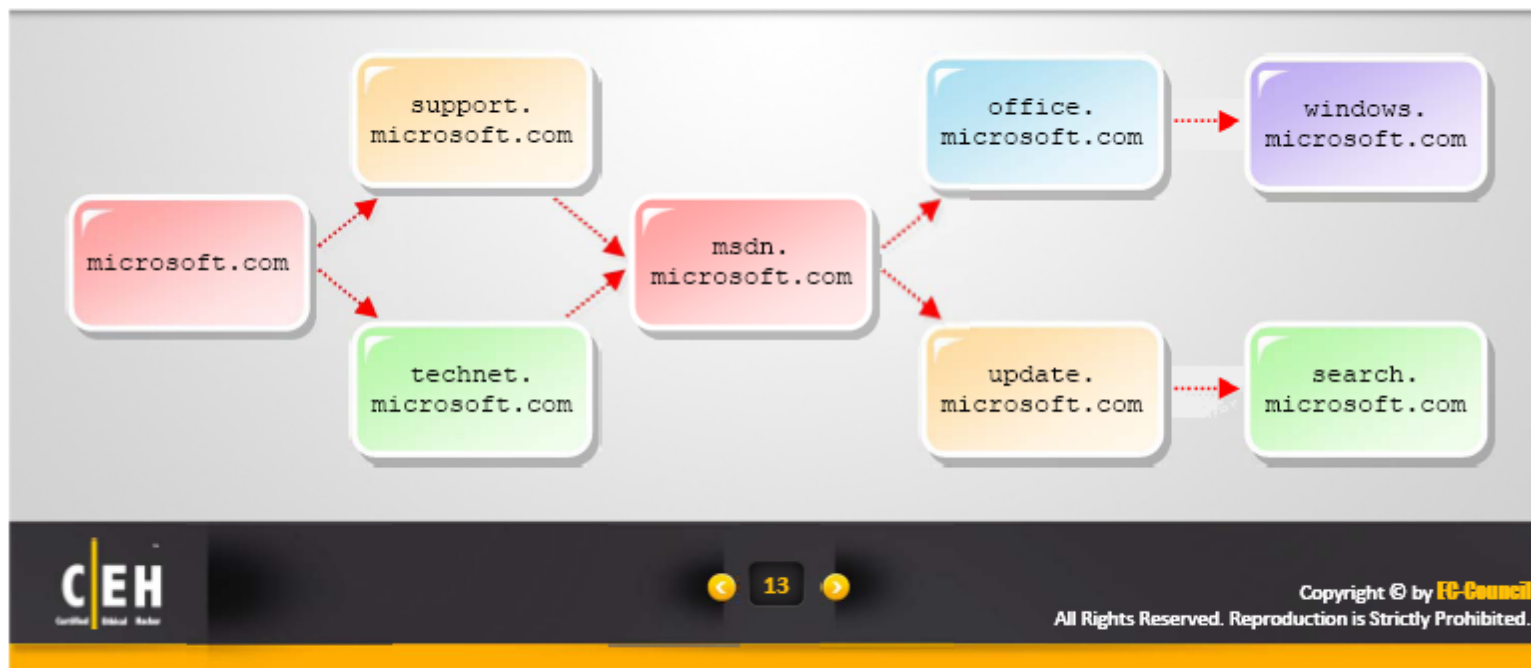

Public and Restricted Websites

- Identify a company's private and public websites

Public website
<http://www.apple.com>

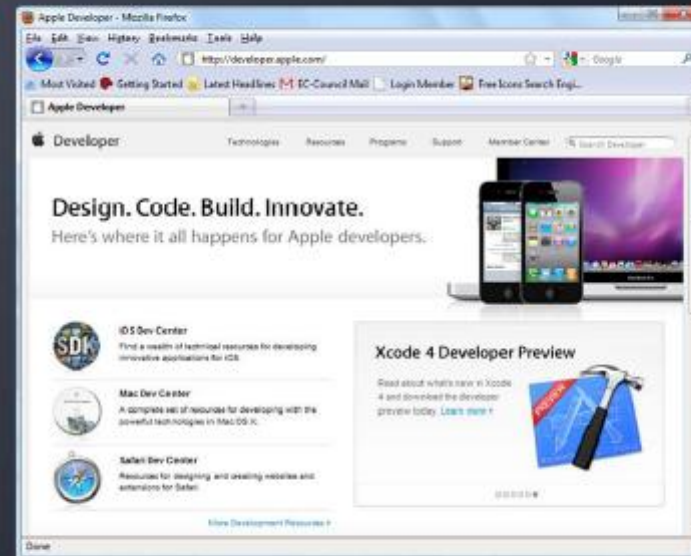

Restricted website
<http://developer.apple.com>

Search for Company's Information

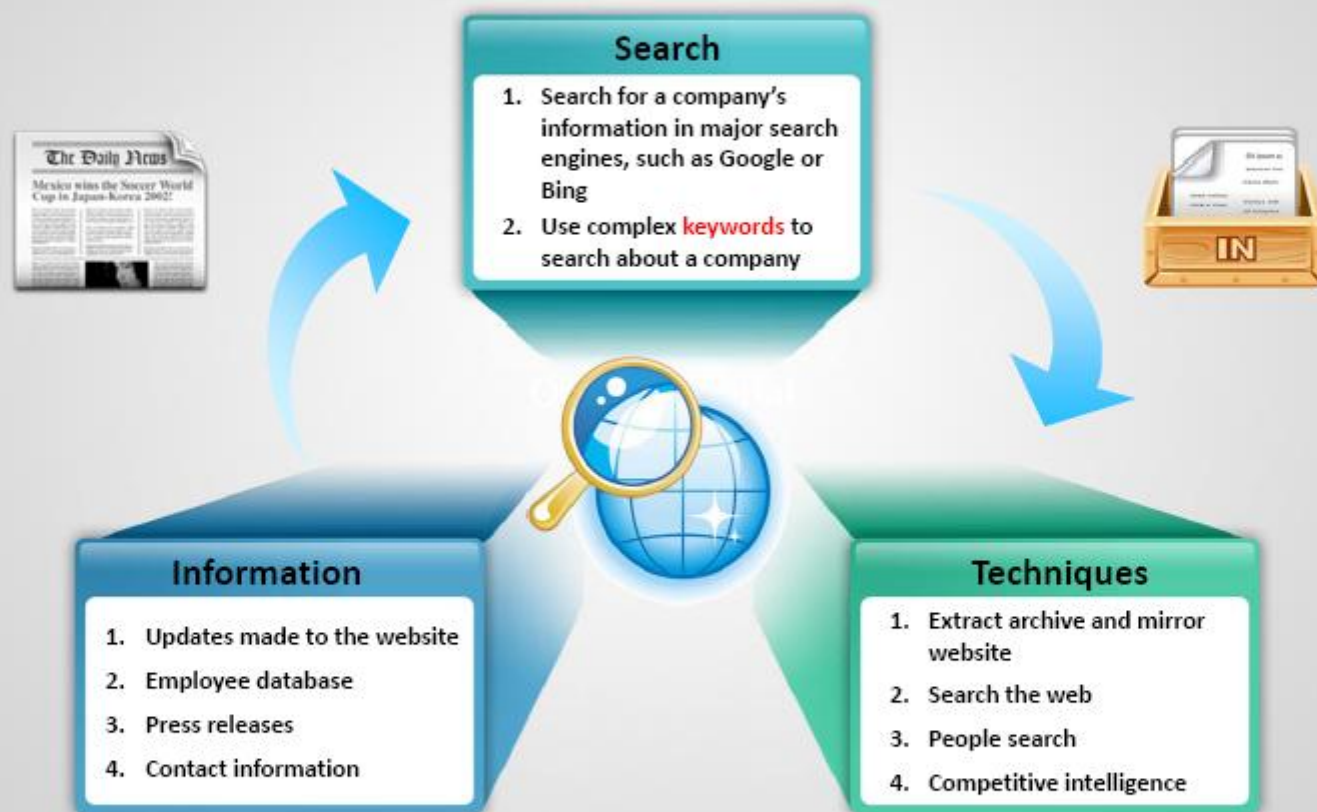

Tools to Extract **Company's Data**

I

Web Data Extractor (<http://www.webextractor.com>)

- Web Data Extractor **extracts the targeted company's contact data** (email, phone, fax) from the Internet

II

SpiderFoot (<http://www.binarypool.com>)

- SpiderFoot is a domain footprinting tool which will **scrape the websites** on that domain, as well as search Google, Netcraft, Whois, and DNS to collect the company information

III

Robtex (<http://www.robtex.com>)

- Robtex utilizes **crawl the Internet** using the useragent "robtextbot," mainly to get title and meta information

Footprinting Through Search Engines

- Attackers use search engines to **extract information about a target** such as technology platforms, employee details, login pages, intranet portals, etc. which helps in performing social engineering and other types of advanced system attacks
- Search engine **cache may provide sensitive information** that has been removed from the World Wide Web (WWW)

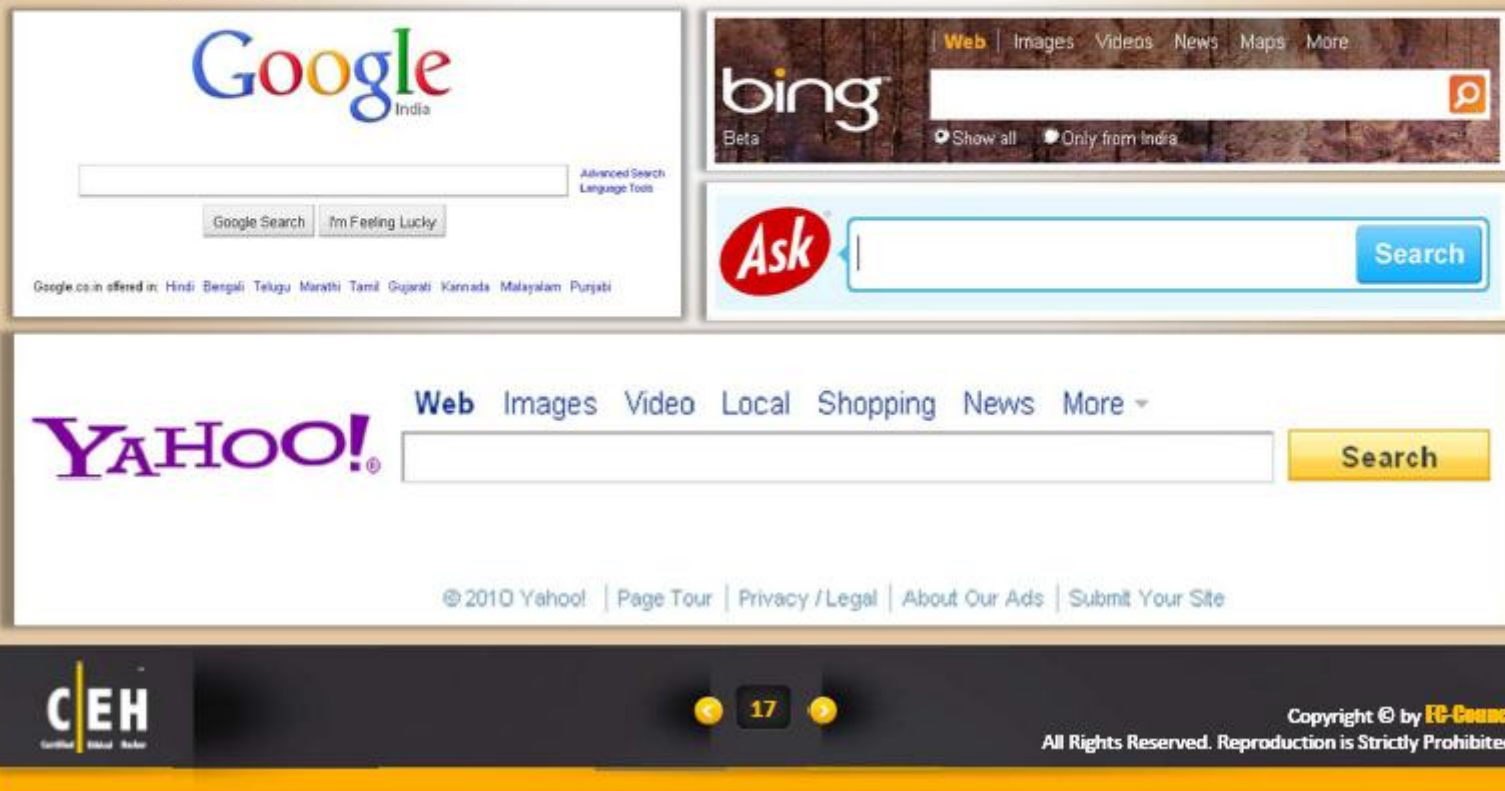

Collect **Location** Information

- Use **GoogleEarth** tool to get the location of the place

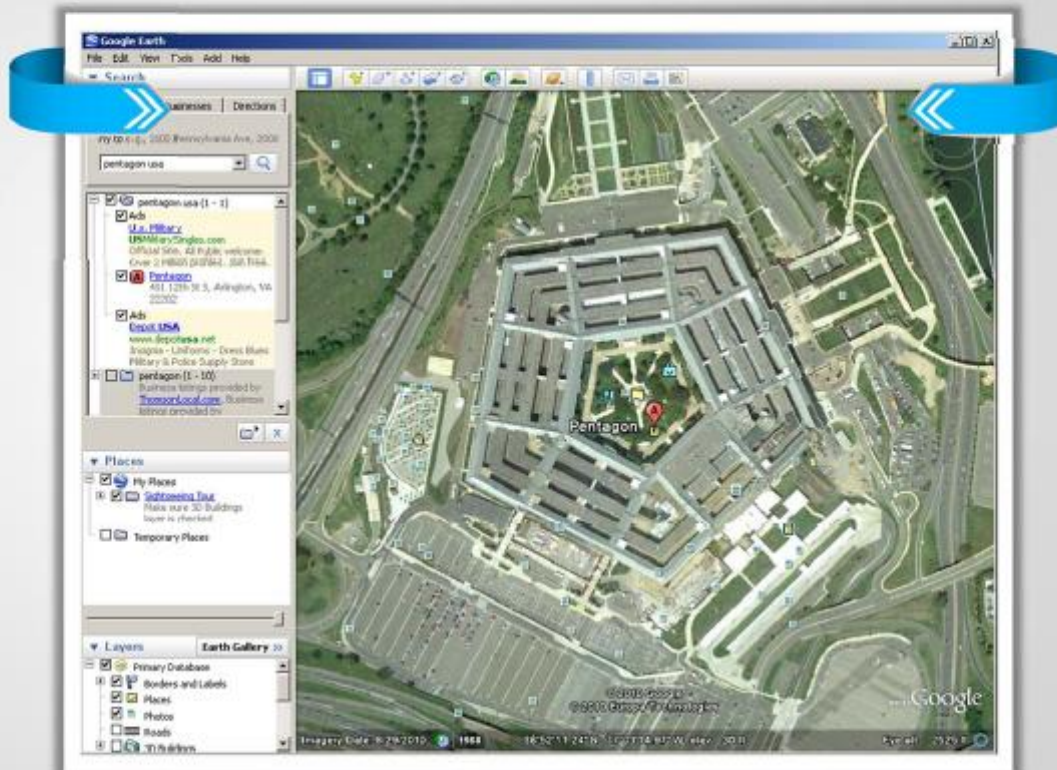

<http://earth.google.com>

18

Copyright © by **EC-Council**

All Rights Reserved. Reproduction is Strictly Prohibited.

Satellite Picture of a Residence

People Search

The people search returns the following information about a person:

-  Residential addresses
-  Contact numbers
-  Date of birth
-  E-mail addresses
-  Satellite pictures of the private residences

Premium Public Records (24)

ALL [Intelius](#) [US Search](#) [Peoplefinder](#)

peoplesmart

-  [Bill U. Clinton \(age: 76\)](#)
94044 PACIFICA, CA - [view details](#)
-  [Bill J. Clinton \(age: 69\)](#)
61571 WASHINGTON, IL - [view details](#)
-  [B. R. Clinton \(age: 82\)](#)
San Mateo, CA - [view details](#) | [background check](#)
-  100 entries for [Bil Clinton](#) found in:
[California, Florida, Texas, New Jersey, Tennessee, New York, Missouri, Arizona, Georgia, Oklahoma, ...](#)

Your Report:

Overview

[People Search Report](#)

[Death Records](#)

[Marriage And Divorce Records](#)

[View All](#)

Your Search:

Name: Lori Ortiz
Address: 15050 NE 99th Way
Bellevue, WA 98004
Phone Number: (425) 555-XXXX
Aliases: 1) Lorry Ortiz
2) Samatha Ortiz
Age: 37

You can find **personal information** using online people search services

People Search Using <http://pipl.com>

- Pipl uses a technique known as "**the deep web**" to extract information about people
- The term "**deep web**" refers to a vast repository of underlying content, such as documents in online databases that general-purpose **web crawlers** cannot reach

pipl

The most comprehensive people search on the web

Name [Email](#) [Username](#) [Phone](#) [Business](#)

First Name Last Name City State Country

[Clear](#)

[What's so different about pipl?](#)

[Terms](#) [Privacy](#) [Directory](#) [Contact](#)

©2006-2010 Pipl

People Search Online Services

People Search

Name Address Email Social Security # Social Net Search

First Name MI Last Name

State

All States Search Advanced Search

[View Sample Report](#)

What is a People Search?

People Search is great way to find and reconnect with family, old friends, relatives — just about anyone! People Search reports include phone numbers, address history, ages, birthdays, household members, home value, income and more.

<http://www.intelius.com>

BestPeopleSearch.com

How can we help with your people search today?
Select from Free People Search, Instant People Search, or Professional People Searches.

Free People Search
Instant People Search
Professional People Search

Find out why Law Offices, Collection agencies, Insurance, Private Investigators, and other professionals trust Best People Search. As a trusted San Diego 800 number we have answered all the people search questions that consumers would like to see answered.

<http://www.bestpeoplesearch.com>

People-Search-America.com

Home Search Map Reverse Lookup Social Security

PEOPLE SEARCH
Find information on any phone, mobile cell phone, business, pager, fax phone and even unlisted numbers. Reverse phone number search includes name, address, service provider and other details.

REVERSE PHONE LOOKUP
Find information on any phone, mobile cell phone, business, pager, fax phone and even unlisted numbers. Reverse phone number search includes name, address, service provider and other details.

BACKGROUND CHECK
Investigate your background, view criminal, divorce, court and other records. Get the inside on your daughter's search or own background.

SOCIAL SECURITY
Investigate your background, view criminal, divorce, court and other records. Get the inside on your daughter's search or own background.

<http://people-search-america.com>

AnyWho

stop hunting. start finding.

Home Yellow Pages White Pages Reverse Lookup Help

FIND A BUSINESS
FIND: LOCATION: Q FIND

FIND A PERSON
Last Name: First Name: Q FIND

<http://www.anywho.com>

22

Copyright © by EC-Council

All Rights Reserved. Reproduction is Strictly Prohibited.

<http://ceh.vn>

<http://i-train.com.vn>

CEH, MCITP, CCNA, CCNP, VMware sSphere, LPI, Web Design

People Search Online Services

Yahoo People Search
<http://people.yahoo.com>

Address.com
<http://www.address.com>

123 People Search
<http://www.123people.com>

Zaba Search
<http://www.zabasearch.com>

Wink People Search
<http://wink.com>

Public People Finder
<http://www.publicpeoplefinder.com>

People Finders
<http://www.peoplefinders.com>

People Lookup
<https://www.peoplelookup.com>

People Search on **Social Networking Services**

Sign in to Orkut with your Google Account

Email:

Password:

☐ Remember me on this computer.

Not a member yet? [Join Orkut](#)

Orkut mobile site is built with all your friends while on the go. Learn more.

©2010 Google - [About Us](#) - [Privacy Policy](#) - [Terms of Service](#) - [Help](#)

<http://www.orkut.com>

facebook

Facebook helps you connect and share with the people in your life.

Sign Up
It's free and anyone can join

First Name:

Last Name:

Email:

New Password:

Confirm Password:

Gender: ☐ Male ☐ Female

Birthdate: Month: Day: Year:

Create a Page for a celebrity, brand or business

©2010 Facebook Inc. All rights reserved. Privacy Policy Terms of Service

<http://www.facebook.com>

LinkedIn

Over 40 million professionals use LinkedIn to exchange information, ideas and opportunities.

Join LinkedIn today

First Name:

Last Name:

Email:

Password:

Already a member? [Sign In](#)

Search for someone by name:

People Directory: [A](#) [B](#) [C](#) [D](#) [E](#) [F](#) [G](#) [H](#) [I](#) [J](#) [K](#) [L](#) [M](#) [N](#) [O](#) [P](#) [Q](#) [R](#) [S](#) [T](#) [U](#) [V](#) [W](#) [X](#) [Y](#) [Z](#) [More](#)

By using our Site, you are indicating that you are a user, and agree to our Terms of Use, Privacy Policy, and other policies.

<http://www.linkedin.com>

twitter

Discover what's happening right now, anywhere in the world

Sign Up

Log In

What's new?

Top tweets

©2010 Twitter, Inc. All rights reserved. Privacy Policy Terms of Service

<http://twitter.com>

Gather Information from Financial Services

Google Finance

<http://finance.google.com/finance>

Yahoo Finance

<http://finance.yahoo.com>

Footprinting Through Job Sites

You can gather a **company's infrastructure details** from job postings

Look for these information:

- Job requirements
- Employee's profile
- Hardware information
- Software information

Job ID
17123.6554670.6
42319173004

Location
Boca Raton, FL 33487

Job Status
IT/Software Development

Apply Now

Network Administrator, Active Directory, Citrix, Exchange

Job Description:

- Design and implement technical solutions on the Windows platform to support business requirements.
- Support existing Windows infrastructure including: Active Directory 2003, SMS, SUS, Citrix Metaframe, SQL Server, SQL Clusters, Exchange 5.5, Exchange 2003, VM Ware, Veritas backup software, Account and server security, Disaster Recovery services, RAID technologies, and Fibre/SAN disk solutions.

Job Experience:

- 5 or more years experience working in IT implementing and supporting a global business
- Prior experience in supporting a global Windows server and Domain Infrastructure
- Experience implementing and supporting Active Directory, Citrix Metaframe, SQL Server, SQL Cluster, DNS, DHCP, WINS, and Exchange 2003 in an Enterprise environment
- Very strong systems troubleshooting skills
- Experience in providing 24-hour support to a global enterprise as part of an on-call rotation
- Effective interpersonal skills with the ability to be persuasive
- Other skills: Building Effective Teams, Action Oriented Peer Relationships, Customer Focus, Priority Setting, Problem Solving, and Business Acumen
- Bachelor's Degree or equivalent experience
- MCSE (2003) certification a plus, Citrix Certification a plus

Monitoring Target Using Alerts

- Google Alerts is a content monitoring service that automatically **notifies users** when new content from news, web, blogs, video and/or discussion groups matches a set of search terms selected by the user and stored by the Google Alerts service
- Google Alerts help in **monitoring** a developing news story and keeping current on a competitor or industry

Footprinting Methodology

Competitive Intelligence Gathering

"Business moves fast. Product cycles are measured in months, not years. **Partners become rivals quicker than you can say "breach of contract."** So how can you possibly hope to keep up with your competitors if you can't keep an eye on them?"

The competitive intelligence is **non-interfering** and **subtle** in nature

Competitive intelligence is the process of **identifying, gathering, analyzing, verifying, and using information** about your competitors from resources such as the Internet

Competitive Intelligence Gathering

1

Compare your products with your competitors' offerings

2

Analyze your market positioning compared to the competitors

3

Pull up a list of competing companies in the market

4

Extract salespersons' war stories on how deals are won and lost in the competitive arena

5

Produce a profile of the CEO and the entire management staff of the competitor

Competitive Intelligence - **When Did this Company Begin? How Did it Develop?**

Visit These Sites

01. EDGAR Database

<http://www.sec.gov/edgar.shtml>

02. Hoovers

<http://www.hoovers.com>

03. LexisNexis

<http://www.lexisnexis.com>

04. Dun & Bradstreet

<http://www.dnb.com>

Competitive Intelligence - **What are the Company's Plans?**

ABI/INFORM Global (<http://www.proquest.com>)

Factiva (<http://factiva.com>)

Business Wire (<http://www.businesswire.com>)

Market Watch (<http://www.marketwatch.com>)

Websitez (<http://websitez.com>)

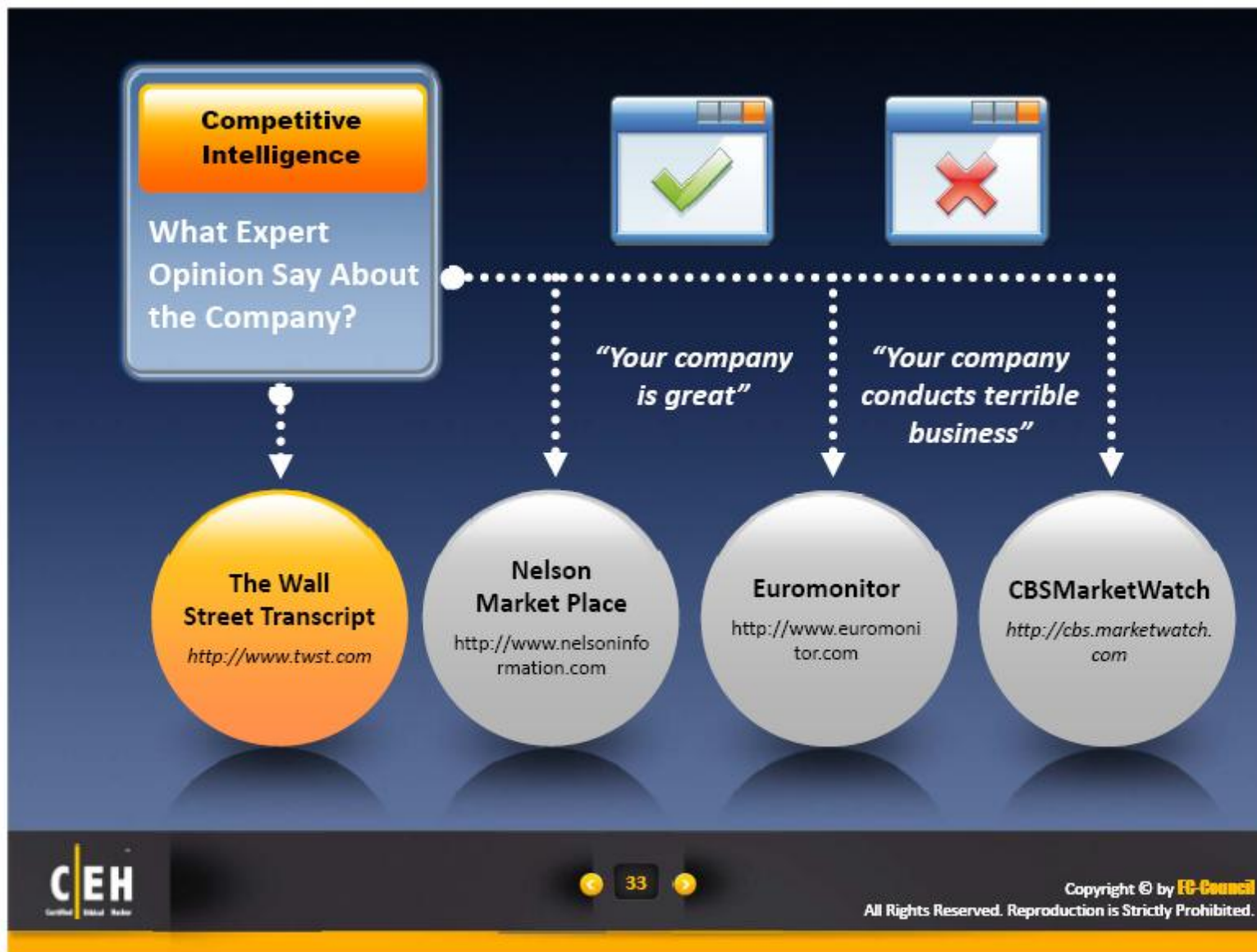

Competitive Intelligence Tools

SEC Info

<http://www.secinfo.com>

C-SPAN

<http://www.cspan.org>

CNN Money Company Research

<http://money.cnn.com>

Forbes 500

<http://www.forbes.com>

Business Wire

<http://home.businesswire.com>

ChoicePoint Online

<http://www.choicepointonline.com>

Web Investigator

<http://www.web-investigator.net>

Barrons

<http://online.barrons.com>

Competitive Intelligence Consulting Companies

<http://www.carratu.com>

<http://www.fuld.com>

<http://www.globalintelligence.com>

<http://www.datamonitor.com>

35

Copyright © by EC-Council
All Rights Reserved. Reproduction is Strictly Prohibited.

<http://ceh.vn>

<http://i-train.com.vn>

CEH, MCITP, CCNA, CCNP, VMware sSphere, LPI, Web Design

Footprinting Methodology

WHOIS Lookup

WHOIS databases are maintained by Regional Internet Registries and contain the **personal information of domain owners**

WHOIS Query Returns

1. Domain name details
2. Contact details of domain owner
3. Domain name servers
4. NetRange

Regional Internet Registry

1. AfriNIC
2. ARIN
3. APNIC
4. LACNIC, RIPE NCC

WHOIS Lookup Tools

1. <http://www.tamos.com>
2. <http://netcraft.com>
- <http://www.whois.net>
- <http://www.iptools.com>

Attackers Look for

1. Physical location
2. Telephone number
3. Email address
4. Technical and administrative contacts

WHOIS Lookup Result Analysis

Registrant:
targetcompany (targetcompany-DOM)
XXX Everest Bldg A,Enclave
Anerpet
Hyderabad
Andrapradesh, 500018
IN
Domain Name: targetcompany.COM

Registrant:
targetcompany (targetcompany-DOM)
Street Address
City, Province
State, Pin, Country
Domain Name: targetcompany.COM

Administrative Contact:
XXXX, XXXX (SNIDNo-ORG) targetcompany@domain.com
targetcompany
XXX, Everest Block, A,Enclave,
Anerpet,
Hyderabad, Andrapradesh 500018
IN 91 40 XXXX 329X Fax- 91 40 XXXX 329X
Technical Contact:
XXXX, XXXX (TSID) techcontact@WEBHOST.COM
XXXX Inc
XXXX, XXXX
RedDoor Estates, 13-90191
US, 408/XXX-XXXX 408/XXX-XXXX
Record expires on 14-Oct-2003.
Record created on 13-Oct-1997.
Database last updated on 17-Dec-2003 07:49:04 EST.

Administrative Contact:
Surname, Name (SNIDNo-ORG) targetcompany@domain.com
targetcompany (targetcompany-DOM) # Street Address
City, Province, State, Pin, Country
Telephone: XXXXX Fax XXXXX

Technical Contact:
Surname, Name (SNIDNo-ORG) targetcompany@domain.com
targetcompany (targetcompany-DOM) # Street Address
City, Province, State, Pin, Country
Telephone: XXXXX Fax XXXXX

Domain servers in listed order:
NS1.WEBHOST.COM 204.XXX.149.201
NS2.WEBHOST.COM 204.XXX.141.201

Domain servers in listed order:
NS1.WEBHOST.COM XXX.XXX.XXX.XXX
NS2.WEBHOST.COM XXX.XXX.XXX.XXX

WHOIS Lookup Tools: SmartWhois

- SmartWhois is a useful network information utility that allows you to look up all the available information about an **IP address**, **hostname**, or **domain**
- It also provides information about **country**, **state or province**, **city**, name of the network provider, administrator, and technical support contact information

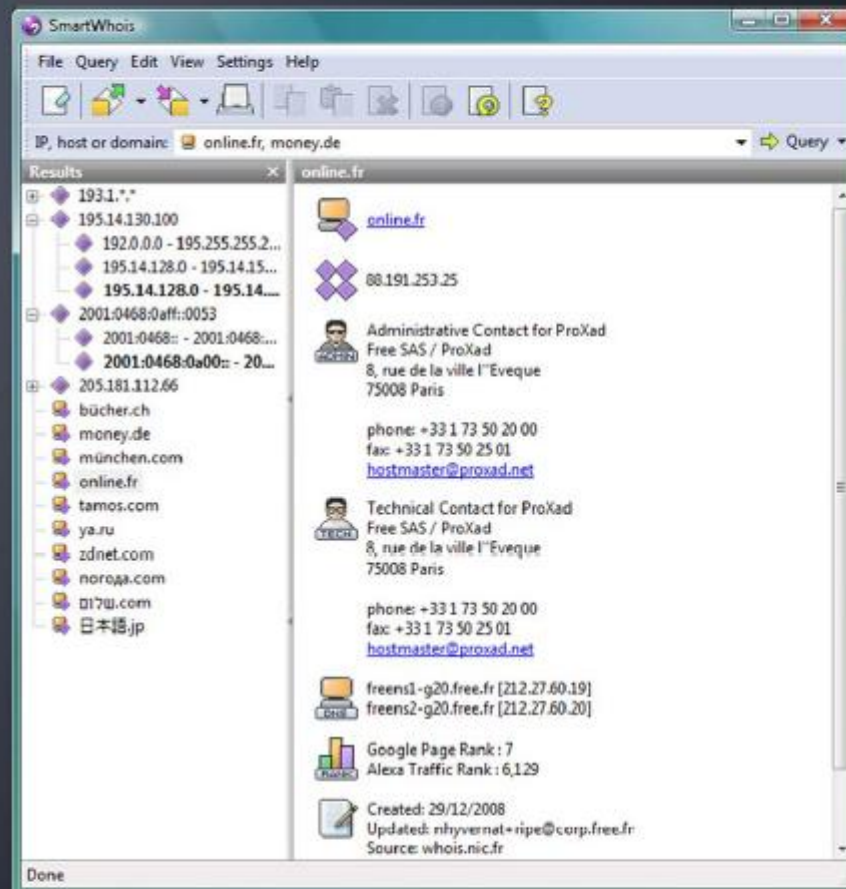

<http://i-train.com.vn>

CEH, MCITP, CCNA, CCNP, VMware sSphere, LPI, Web Design

<http://ceh.vn>

<http://www.tamos.com>

Copyright © by EC-Council

All Rights Reserved. Reproduction is Strictly Prohibited.

WHOIS Lookup Tools

Sam Spade

<http://samspade.org>

My IP Suite

<http://www.sabsoft.com>

CountryWhois

<http://www.tamos.com>

LanWhois

<http://lantricks.com>

NetRanger Whois

<http://www.conceiva.com>

Lapshins Whois

<http://lapshins.com>

Alchemy Eye

<http://www.alchemy-lab.com>

WebFerret

<http://www.webferret.com>

WHOIS Lookup Online Tools

Whois

<http://tools.whois.net>

Better Whois

<http://www.betterwhois.com>

Arin Whois Database Search

<http://whois.arin.net>

DomainTools

<http://www.domaintools.com>

Whois Lookup

<http://www.ip-tools.com>

Geek Whois

<http://www.geektools.com>

Network Solutions Whois

<http://www.networksolutions.com>

AutoWhois

<http://centralops.net>

Footprinting Methodology

Extracting DNS Information

DNS Record Type

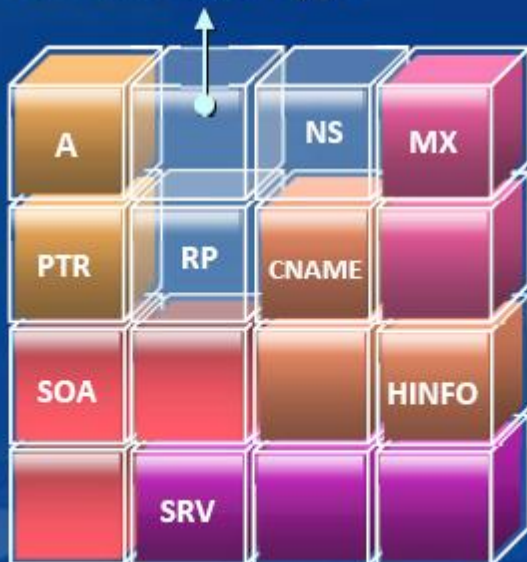

DNS Records provide important information about location and type of servers

- A** - Points to a host's IP address
- MX** - Points to domain's mail server
- NS** - Points to host's name server
- CNAME** - Canonical naming allows aliases to a host
- SOA** - Indicate authority for domain
- SRV** - Service records
- PTR** - Maps IP address to a hostname
- RP** - Responsible person
- HINFO** - Host information record includes CPU type and OS

DNS Interrogation Tools

- <http://www.dnsstuff.com>
- <http://www.checkdns.net>
- <http://network-tools.com>
- <http://www.iptools.com>

Extracting DNS Information

CheckDNS.NET is testing microsoft.com

CheckDNS.NET is asking root servers about authoritative NS for domain

Got DNS list for 'microsoft.com' from e.gtld-servers.net or e.gtld-servers.net or e.gtld-servers.net or e.gtld-servers.net or e.gtld-servers.net

- Found NS record: ns1.msft.net[65.55.37.62], was resolved to IP address by e.gtld-servers.net
- Found NS record: ns2.msft.net[64.4.59.173], was resolved to IP address by e.gtld-servers.net
- Found NS record: ns3.msft.net[213.199.161.77], was resolved to IP address by e.gtld-servers.net
- Found NS record: ns4.msft.net[207.46.75.254], was resolved to IP address by e.gtld-servers.net
- Found NS record: ns5.msft.net[65.55.226.140], was resolved to IP address by e.gtld-servers.net
- Domain has 5 DNS server(s)

CheckDNS.NET is verifying if NS are alive

- DNS server ns1.msft.net[65.55.37.62] is alive and authoritative for domain microsoft.com
- DNS server ns2.msft.net[64.4.59.173] is alive and authoritative for domain microsoft.com
- DNS server ns3.msft.net[213.199.161.77] is alive and authoritative for domain microsoft.com
- DNS server ns4.msft.net[207.46.75.254] is alive and authoritative for domain microsoft.com
- DNS server ns5.msft.net[65.55.226.140] is alive and authoritative for domain microsoft.com
- 5 server(s) are alive

CheckDNS.NET checks if all NS have the same version

- All 5 your servers have the same zone version 2010070903

<http://www.checkdns.net>

DNS Interrogation Tools

NetInspector

<http://www.globware.com>

DigDug, DNS Analyzer

<http://www.edge-security.com>

WhereISIP

<http://www.wherisip.com>

Multiple Addresses

<http://www.checkdns.net>

NSLOOKUP

<http://www.kloth.net>

MSR Strider URL Tracer

<http://research.microsoft.com>

Dnsmap

<http://www.linuxhaxor.net>

DNS Tool

<http://www.hendricom.com>

DNS Interrogation Online Tools

Online DNS Tools
<http://www.ajaxdns.com>

Better Whois
<http://www.betterwhois.com>

Professional Toolset
<http://www.dnsstuff.com>

Geek Whois
<http://www.geektools.com>

DNS Record
<http://network-tools.com>

Mozzle Domain Name Pro
<http://www.mozzle.com>

Check DNS
<http://www.checkdns.net>

Domain Information Groper
<http://www.kloth.net>

Footprinting Methodology

Locate the Network Range

1. Find the range of IP addresses
2. Use ARIN whois database search tool

You can find the range of **IP addresses** and the **subnet mask** used by the target organization from Regional Internet Registry (RIR)

Network Whois record

Queried whois.arin.net with "n 207.46.232.182"...

```
NetRange:      207.46.0.0 - 207.46.255.255
CIDR:          207.46.0.0/16
OriginAS:
NetName:       MICROSOFT-GLOBAL-NET
NetHandle:     NET-207-46-0-0-1
Parent:        NET-207-0-0-0-0
NetType:       Direct Assignment
NameServer:    NS2.MSFT.NET
NameServer:    NS4.MSFT.NET
NameServer:    NS1.MSFT.NET
NameServer:    NS5.MSFT.NET
NameServer:    NS3.MSFT.NET
RegDate:       1997-03-31
Updated:        2004-12-09
Ref:           http://whois.arin.net/rest/net/NET-
207-46-0-0-1
OrgName:       Microsoft Corp
OrgId:         MSFT
Address:        One Microsoft Way
City:           Redmond
StateProv:     WA
PostalCode:    98052
Country:       US
RegDate:       1998-07-10
Updated:        2009-11-10
Ref:           http://whois.arin.net/rest/org/MSFT
OrgAbuseHandle: ABUSE231-ARIN
OrgAbuseName:   Abuse
OrgAbusePhone:   +1-425-882-8080
OrgAbuseEmail:   abuse@hotmail.com
OrgAbuseRef:     http://whois.arin.net/rest/poc/ABUSE231-ARIN
```

Traceroute

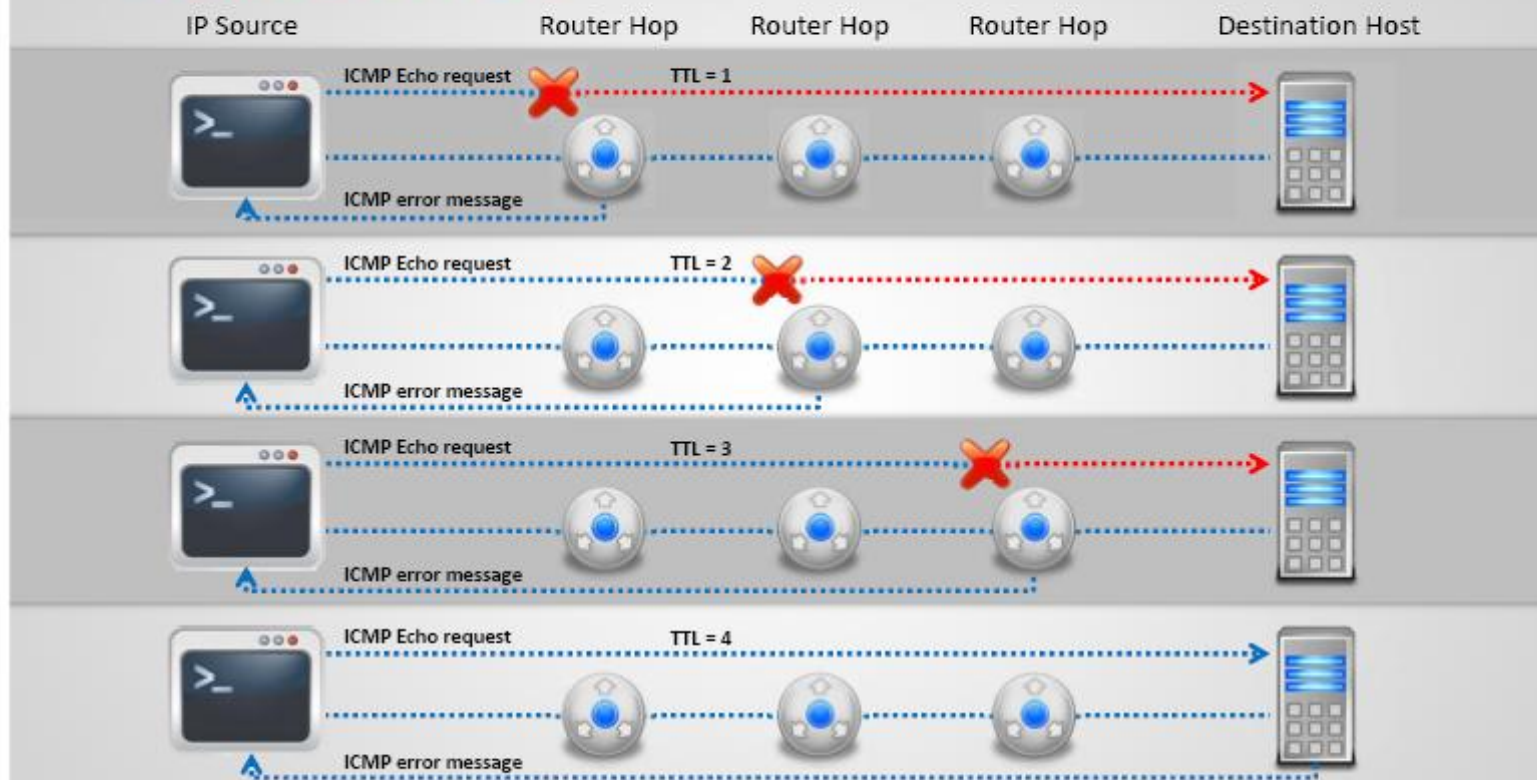

Traceroute programs work on the concept of **ICMP protocol** and **use the TTL field in the header of ICMP packets** to discover the routers on the path to a target host

Traceroute Analysis

I

Attackers conduct traceroute to extract information about: network topology, trusted routers, and firewall locations

II

For example: after running several traceroutes, an attacker might obtain the following information:

- traceroute 1.10.10.20, second to last hop is 1.10.10.1
- traceroute 1.10.20.10, third to last hop is 1.10.10.1z
- traceroute 1.10.20.10, second to last hop is 1.10.10.50
- traceroute 1.10.20.15, third to last hop is 1.10.10.1
- traceroute 1.10.20.15, second to last hop is 1.10.10.50

III

By putting this information together, attackers can draw the network diagram

Traceroute Tool: 3D Traceroute

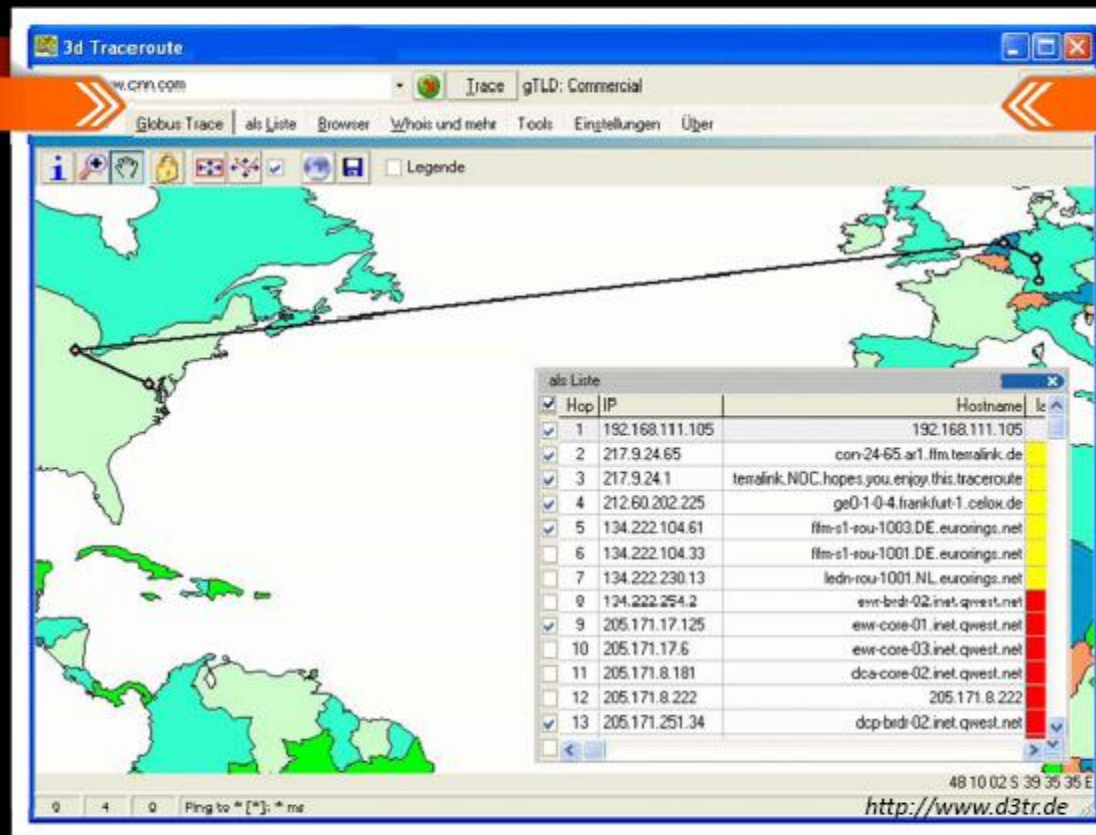

Traceroute Tool: LorientPro

LorientPro - Trace Route Discover

Trace Route Discover

Parameters

Trace: Max Hops: Timeout: Samples:

☐ DNS Resolve

☐ Append LorientPro Directory with new entry

☐ Put new entry in existing network or dummy

☐ Check for SNMP 'public' and enable discover scanning for this host if true

Send sample: 3

| Hops | MinRTT ms | AvgRTT ms | MaxRTT ms | CurRTT ms | Name | IP Addr | Graph |
|------|-----------|-----------|-----------|-----------|-----------------------|-----------------|-------|
| 001 | * | * | * | * | 11010 Request timeout | | |
| 002 | * | * | * | * | 11010 Request timeout | | |
| 003 | 0 | 1 | 1 | 1 | 125.16.18.45 | 125.16.18.45 | |
| 004 | 1 | 1 | 1 | 1 | 115.113.205.73 | 115.113.205.73 | |
| 005 | 13 | 83 | 207 | 13 | 59.163.16.58 | 59.163.16.58 | |
| 006 | 30 | 62 | 96 | 96 | 116.0.79.9 | 116.0.79.9 | |
| 007 | 29 | 61 | 95 | 95 | 116.0.79.14 | 116.0.79.14 | |
| 008 | 61 | 77 | 92 | 92 | 116.0.84.50 | 116.0.84.50 | |
| 009 | 237 | 245 | 258 | 237 | 216.6.29.125 | 216.6.29.125 | |
| 010 | 232 | 235 | 237 | 237 | 216.6.29.38 | 216.6.29.38 | |
| 011 | 230 | 243 | 293 | 236 | 216.6.86.6 | 216.6.86.6 | |
| 012 | 231 | 231 | 231 | 231 | 209.240.198.163 | 209.240.198.163 | |
| 013 | 231 | 232 | 233 | 231 | 207.46.40.62 | 207.46.40.62 | |
| 014 | 231 | 234 | 237 | 231 | 207.46.40.67 | 207.46.40.67 | |
| 015 | 231 | 233 | 235 | 231 | 207.46.43.218 | 207.46.43.218 | |
| 016 | 231 | 233 | 235 | 231 | 207.46.47.191 | 207.46.47.191 | |
| 017 | 231 | 234 | 237 | 231 | 10.22.0.18 | 10.22.0.18 | |
| 018 | * | * | * | * | 11010 Request timeout | | |
| 019 | * | * | * | * | 11010 Request timeout | | |
| 020 | * | * | * | * | 11010 Request timeout | | |
| 021 | * | * | * | * | 11010 Request timeout | | |
| 022 | * | * | * | * | 11010 Request timeout | | |
| 023 | * | * | * | * | 11010 Request timeout | | |
| 024 | * | * | * | * | 11010 Request timeout | | |
| 025 | * | * | * | * | 11010 Request timeout | | |

<http://www.lorientpro.com>

<http://i-train.com.vn>

CEH, MCITP, CCNA, CCNP, VMware sSphere, LPI, Web Design

<http://ceh.vn>

Copyright © by EC-Council

All Rights Reserved. Reproduction is Strictly Prohibited.

Traceroute Tool: Path Analyzer Pro

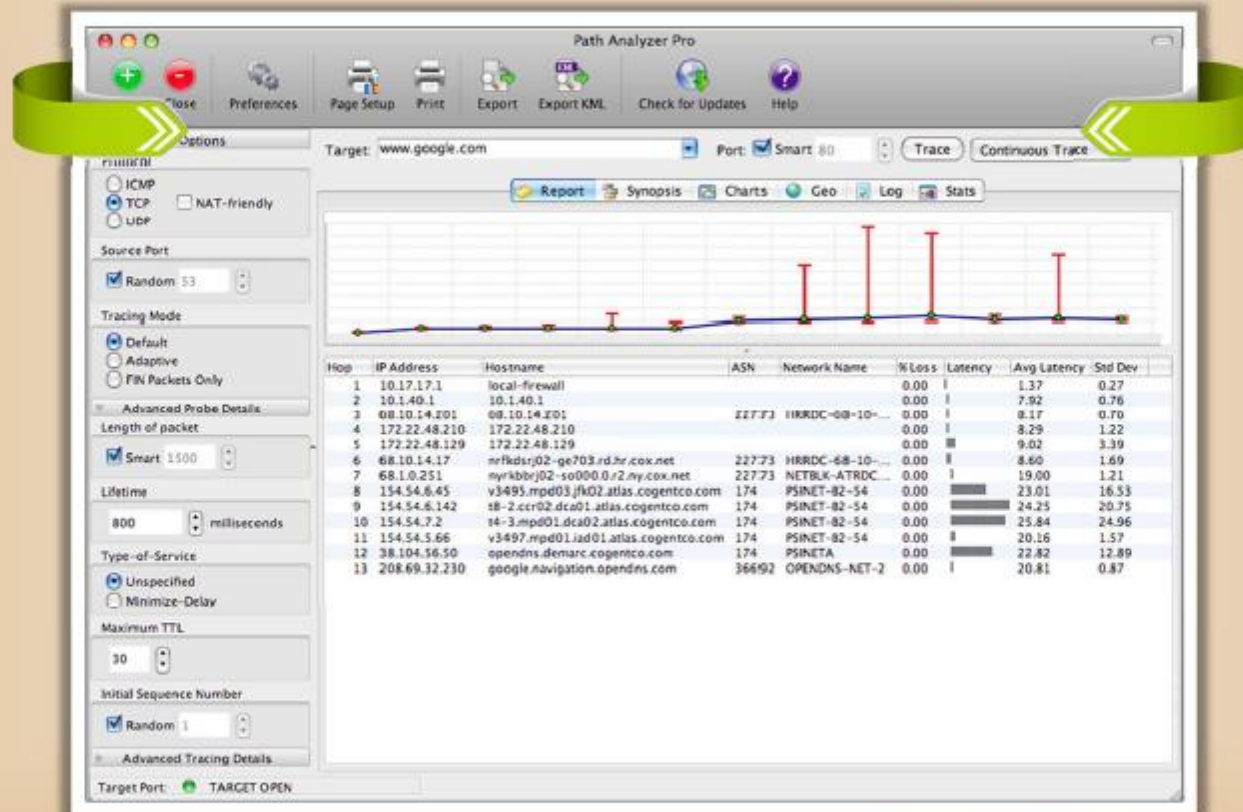

<http://www.pathanalyzer.com>

53

Copyright © by EC-Council

All Rights Reserved. Reproduction is Strictly Prohibited.

<http://ceh.vn>

<http://i-train.com.vn>

CEH, MCITP, CCNA, CCNP, VMware sSphere, LPI, Web Design

Traceroute Tools

VisualRoute Trace

<http://visualroute.visualware.com>

vTrace

<http://vtrace.pl>

3d Visual Trace Route

<http://www.3dsnmp.com>

Trout

<http://www.foundstone.com>

GEOSpider

<http://www.oreware.com>

Magic NetTrace

<http://www.tialsoft.com>

Visual IP Trace

<http://www.visualiptrace.com>

Patrice Zwenger Traceroute

<http://patrice-zwenger.co.cc>

Traceroute Tools

AnalogX HyperTrace

<http://www.analogx.com>

Tcp Trace Route

<http://michael.toren.net>

Network Systems Traceroute

<http://www.net.princeton.edu>

Roadkil's Trace Route

<http://www.roadkil.net>

Layer Four Traceroute

<http://pwhois.org>

Ping Plotter

<http://www.pingplotter.com>

Tracepath

<http://whatismyipaddress.com>

Ping-Probe

<http://www.ping-probe.com>

Footprinting Methodology

Mirroring Entire Website

Web mirroring tools allows you to **download a website to a local directory**, building recursively all directories, HTML, images, flash, videos and other files from the server to your computer

Original Website

Mirrored Website

Website Mirroring Tools

HTTrack Web Site Copier (<http://www.httrack.com>)

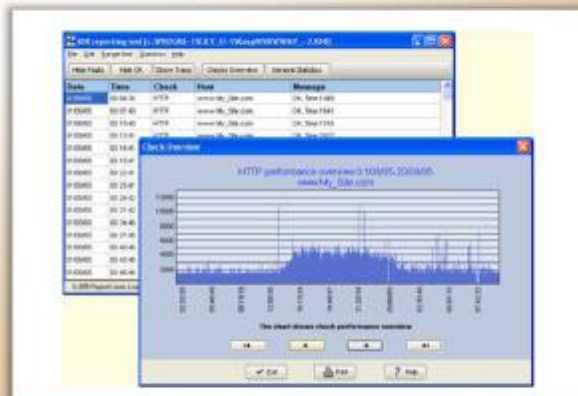

SurfOffline (<http://www.surfoffline.com>)

PageNest (<http://www.pagenest.com>)

KeepNI (<http://www.keepni.com>)

Mirroring Entire Website Tools

Wget

<http://www.gnu.org>

Webripper

<http://calluna-software.com>

WinWSD

<http://winwsd.uw.hu>

xaldon webspider 2

<http://www.xaldon.de>

Website Ripper Copier

<http://www.tensons.com>

BlackWidow

<http://softbytelabs.com>

Reamweaver

<http://reamweaver.com>

Teleport Pro

<http://www.tenmax.com>

Extract Website Information from <http://www.archive.org>

Internet Archive **Wayback Machine** allows you to visit archived versions of Web sites

Enter Web Address: All [Adv. Search](#) [Compare Archive Pages](#)

Searched for <http://www.microsoft.com>

Archived Results from Jan 01, 1996 - latest

| 2001 | 2002 | 2003 | 2004 | 2005 | 2006 | 2007 | 2008 | 2009 | 2010 |
|------------------------------|------------------------------|------------------------------|------------------------------|------------------------------|------------------------------|------------------------------|------------------------------|------------------------------|------------------------------|
| 263 pages | 139 pages | 30 pages | 169 pages | 375 pages | 278 pages | 209 pages | 133 pages | 7 pages | 1 pages |
| Jan 03, 2001 | Jan 21, 2002 | Jan 30, 2003 | Jan 10, 2004 | Jan 04, 2005 | Jan 01, 2006 | Jan 02, 2007 | Jan 01, 2008 | Jul 23, 2009 | Feb 23, 2010 |
| Jan 03, 2001 | Jan 25, 2002 | Feb 08, 2003 | Jan 17, 2004 | Jan 10, 2005 | Jan 01, 2006 | Jan 03, 2007 | Jan 02, 2008 | Jul 23, 2009 | |
| Jan 04, 2001 | Jan 27, 2002 | Feb 20, 2003 | Jan 24, 2004 | Jan 14, 2005 | Jan 01, 2006 | Jan 07, 2007 | Jan 03, 2008 | Oct 18, 2009 | |
| Jan 05, 2001 | Jun 03, 2002 | Mar 21, 2003 | Feb 02, 2004 | Jan 15, 2005 | Jan 01, 2006 | Jan 07, 2007 | Jan 04, 2008 | Oct 18, 2009 | |
| Jan 06, 2001 | Jun 04, 2002 | Mar 24, 2003 | Feb 07, 2004 | Jan 16, 2005 | Jan 01, 2006 | Jan 08, 2007 | Jan 04, 2008 | Oct 26, 2009 | |
| Jan 06, 2001 | Jun 05, 2002 | Mar 28, 2003 | Feb 08, 2004 | Jan 17, 2005 | Jan 01, 2006 | Jan 09, 2007 | Jan 05, 2008 | Oct 27, 2009 | |
| Jan 07, 2001 | Jul 01, 2002 | Apr 11, 2003 | Feb 09, 2004 | Jan 18, 2005 | Jan 02, 2006 | Jan 12, 2007 | Jan 06, 2008 | Oct 27, 2009 | |
| Jan 08, 2001 | Jul 02, 2002 | May 06, 2003 | Feb 14, 2004 | Jan 19, 2005 | Jan 02, 2006 | Jan 14, 2007 | Jan 08, 2008 | | |
| Jan 08, 2001 | Jul 03, 2002 | May 13, 2003 | Feb 21, 2004 | Jan 20, 2005 | Jan 02, 2006 | Jan 17, 2007 | Jan 09, 2008 | | |
| Jan 08, 2001 | Jul 03, 2002 | May 29, 2003 | Feb 28, 2004 | Jan 21, 2005 | Jan 02, 2006 | Jan 25, 2007 | Jan 09, 2008 | | |
| Jan 08, 2001 | Jul 04, 2002 | Jun 18, 2003 | Mar 06, 2004 | Jan 22, 2005 | Jan 02, 2006 | Jan 26, 2007 | Jan 10, 2008 | | |
| Jan 18, 2001 | Jul 07, 2002 | Jun 18, 2003 | Mar 13, 2004 | Jan 23, 2005 | Jan 03, 2006 | Jan 28, 2007 | Jan 10, 2008 | | |
| Jan 18, 2001 | Jul 08, 2002 | Jun 23, 2003 | Mar 25, 2004 | Jan 24, 2005 | Jan 03, 2006 | Jan 29, 2007 | Jan 11, 2008 | | |
| Jan 30, 2001 | Jul 09, 2002 | Jun 24, 2003 | Apr 01, 2004 | Jan 25, 2005 | Jan 03, 2006 | Jan 30, 2007 | Jan 12, 2008 | | |
| Feb 02, 2001 | Jul 11, 2002 | Jul 17, 2003 | Apr 10, 2004 | Jan 26, 2005 | Jan 04, 2006 | Feb 01, 2007 | Jan 17, 2008 | | |
| Feb 02, 2001 | Jul 12, 2002 | Aug 05, 2003 | Apr 15, 2004 | Jan 27, 2005 | Jan 04, 2006 | Feb 02, 2007 | Jan 18, 2008 | | |
| Feb 24, 2001 | Jul 13, 2002 | Aug 07, 2003 | Apr 18, 2004 | Jan 29, 2005 | Jan 04, 2006 | Feb 02, 2007 | Jan 19, 2008 | | |
| Feb 28, 2001 | Jul 14, 2002 | Sep 25, 2003 | May 18, 2004 | Jan 29, 2005 | Jan 05, 2006 | Feb 03, 2007 | Jan 19, 2008 | | |
| Mar 01, 2001 | Jul 15, 2002 | Oct 01, 2003 | May 22, 2004 | Jan 30, 2005 | Jan 05, 2006 | Feb 04, 2007 | Jan 21, 2008 | | |

60

Copyright © by **EC-Council**
All Rights Reserved. Reproduction is Strictly Prohibited.

Monitoring Web Updates Using Website Watcher

| Name | URL | Last change | Status | Last check |
|--------------------------|--------------------|---------------------|--------|----------------|
| DIR wswatch | Dirwswatch | 2010-04-01 12:58:05 | OK | 2010-04-01 ... |
| news//asp.members.te... | news//asp.me... | 2010-04-01 09:51:17 | OK | 2010-04-01 ... |
| WebSite-Watcher - Dow... | http://www.ai... | 2010-04-01 12:43:54 | OK | 2010-04-01 ... |
| WebSite-Watcher - Sup... | http://www.ai... | 2010-04-01 12:46:46 | OK | 2010-04-01 ... |
| WSW Forum RSS | http://www.ai... | 2010-04-01 11:03:53 | OK | 2010-04-01 ... |
| www.website-watcher.c... | http://www.ai... | 2010-04-01 12:52:48 | OK | 2010-04-01 ... |
| www.website-watcher.e... | http://aignes.e... | 2008-07-08 13:12:39 | OK | 2008-07-08 ... |

WebSite-Watcher 2010 (10.0) - 02-Feb-2010

Download (7.8 MB) Mirror (7.8 MB)

System: 2000, XP, Vista, 7, Ser... 2003/2008

Version History

If you install a new version... just install th...

Download our other products

Local Website Archive 3.1.1
Archive web pages for future reference

3 MB Download Mirror More Info...

Page / Text / Analysis

Bookmarks: 95 [4]

http://aignes.com

Footprinting Methodology

Tracking Email Communications

E-mail tracking is a method to **monitor and spy the delivered e-mails** to the intended recipient

- | | |
|----|---|
| 01 | When the email was received and read |
| 02 | Send destructive emails |
| 03 | GPS location and map of the recipient |
| 04 | Time spent on reading the emails |
| 05 | Whether or not the recipient visited any links sent to them |
| 06 | Track PDF and other types of attachments |
| 07 | Set messages to expire after a specified time |

Email
Tracking

Email Tracking Tools

eMailTrackerPro

<http://www.emailtrackerpro.com>

Read Notify

<http://www.readnotify.com>

PoliteMail

<http://www.politemail.com>

DidTheyReadIt

<http://www.didtheyreadit.com>

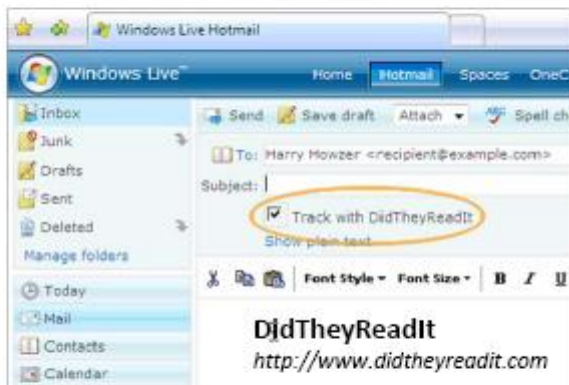

64

Copyright © by EC-Council

All Rights Reserved. Reproduction is Strictly Prohibited.

Email Tracking Tools

VisualRoute Trace

<http://visualroute.visualware.com>

vTrace

<http://vtrace.pl>

3d Visual Trace Route

<http://www.3dsnmp.com>

Trout

<http://www.foundstone.com>

GEOSpider

<http://www.oreware.com>

Magic NetTrace

<http://www.tialsoft.com>

Visual IP Trace

<http://www.visualiptrace.com>

Patrice Zwenger Traceroute

<http://patrice-zwenger.co.cc>

Footprinting Methodology

Footprint Using **Google Hacking Techniques**

Query String

Google hacking is a term that refers to the art of creating complex **search engine queries**

Vulnerable Sites

It detects websites that are **vulnerable** to numerous exploits and vulnerabilities

Google Operators

It uses Google operators to **locate specific strings of text** within the search results

What a Hacker Can Do With Google Hacking?

Google **Advance Search Operators**

Google supports several advanced operators that help in **modifying** the search

| | |
|---------------|---|
| [cache:] | Shows the version of the web page that Google has in its cache |
| [link:] | Lists web pages that have links to the specified web page |
| [related:] | Lists web pages that are "similar" to a specified web page. |
| [info:] | Will present some information that Google has about that web page |
| [site:] | If you include [site:] in your query, Google restricts the results to those websites in the given domain |
| [allintitle:] | If you start a query with [allintitle:], Google restricts the results to those with all of the query words in the title |
| [intitle:] | If you include [intitle:] in your query, Google restricts the results to documents containing that word in the title |
| [allinurl:] | If you start a query with [allinurl:], Google restricts the results to those with all of the query words in the url |
| [inurl:] | If you include [inurl:] in your query, Google restricts the results to documents containing that word in the url |

Finding Resources using Google Advance Operator

[intitle:intranet inurl:intranet +intext:"human resources"]:

It allows you not only to access a company's private network, but also provides the **employee listings** and other **sensitive information** that can be incredibly useful for any social engineering endeavor

- Intranet - Human Resources** (with a star icon)
Inside the Office of Commissioner of Higher Education.
[/che/intranet/hr.htm](#) - [Cached](#) - [Similar](#)
- Department of Personnel - Intranet Center** (with a star icon)
The Department of Human Resources Intranet is only available to people on the GOVnet network. This can be by direct connection, or through dial up directly ...
[/intranet/index.php](#) - [Cached](#) - [Similar](#)
- Intranet Site** (with a star icon)
11 Jun 2009 ... Human Resources & Organizational Effectiveness - HROE ... recruitment and hiring, human resources and employee relations, compensation and ...
[intranet.library.](#) - [Cached](#) - [Similar](#)
- Colorado Intranet Human Resources** (with a star icon)
Colorado Intranet: Human Resources. Employee Benefits and Resources. Ag Learn provides education services for USDA employees, contractors, partners, ...
[intranet/personnel/perps.htm](#) - [Similar](#)

Google Hacking Tool: Google Hacking Database (GHDB)

HACKERS FOR CHARITY.ORG

"I'm Johnny. I Hack Stuff."

Home Where it all began | Hackers For Charity Seriously? | Johnny He hacks stuff. | Get Involved Do Something. | Informer Go Backstage. | GHDB Google Hacking Central

GHDB

Welcome to the Google Hacking Database (GHDB)!

We call them 'googledorks': Inept or foolish people as revealed by Google. Whatever you call these fools, you've found the center of the Google Hacking Universe! Stop by our **forums** to see where the magic happens!

Advisories and Vulnerabilities (215 entries)
These searches locate vulnerable servers. These searches are often generated from various security advisory posts, and in many cases are product or version-specific.

Error Messages (68 entries)
Really retarded error messages that say WAY too much!

Files containing juicy info (230 entries)
No usernames or passwords, but interesting stuff none the less.

Donor Cloud

Barbara Ventzke ChrisJohnRiley
dandies.org hardly Kinderabsicherung
Krawinkel LVM Oranienburg McLovin
Nathan Penetration Testing Scott
E Christiansen skipper Ventzke &
Partner, Webdesign Webdesign Berlin
NET GENERATOR

<http://www.hackersforcharity.org>

Donate, get linked, feed a child!
All proceeds go directly to our [Kenya food for work](#)
PROGRAM

CEH
Certified Ethical Hacker

71

Copyright © by **EC-Council**
All Rights Reserved. Reproduction is Strictly Prohibited.

Google Hacking Tools

MetaGoofil

<http://www.edge-security.com>

Goolink Scanner

<http://www.ghacks.net>

SiteDigger

<http://www.foundstone.com>

Google Hacks

<http://code.google.com>

Google Cartography

<http://richard.jones.name>

Google Hack Honeygot

<http://ghh.sourceforge.net>

GMapCatcher

<http://code.google.com>

BiLE Suite

<http://www.sensepost.com>

Module Flow

**Footprinting
Concepts**

**Footprinting
Threats**

**Footprinting
Methodology**

**Footprinting
Tools**

**Footprinting
Countermeasures**

**Footprinting
Pen Testing**

Additional Footprinting Tools

Prefix Whois

<http://pwhois.org>

**DMitry (Deepmagic
Information Gathering Tool)**

<http://www.mor-pah.net>

Tctrace

<http://www.phenoelit-us.org>

**Autonomous System
Scanner(ASS)**

<http://www.phenoelit-us.org>

NetScanTools Pro

<http://www.netscantools.com>

Netmask

<http://www.phenoelit-us.org>

Maltego

<http://www.paterva.com>

Host

<http://linux.die.net>

Additional Footprinting Tools

DNS DIGGER

<http://www.dnsdigger.com>

Domain Name Analyzer

<http://www.domainpunch.com>

Dig Web Interface

<http://www.digwebinterface.com>

Trellian

<http://ci.trellian.com>

Domain Research Tool (DRT)

<http://www.domainresearchtool.com>

Spiderzilla

<http://spiderzilla.mozdev.org>

DomainInspect

<http://www.antssoft.com>

Compete

<http://searchanalytics.compete.com>

Additional Footprinting Tools

Touchgraph
<http://www.touchgraph.com>

theHarvester
<http://www.edge-security.com>

Spyfu
<http://www.spyfu.com>

CallerIP
<http://www.calleripro.com>

ActiveWhois
<http://www.johnru.com>

Advanced Administrative Tool
<http://www.glocksoft.com>

Subdomainer
<http://www.edge-security.com>

Alchemy Network Tool
<http://www.alchemy-lab.com>

Module Flow

**Footprinting
Concepts**

**Footprinting
Threats**

**Footprinting
Methodology**

**Footprinting
Tools**

**Footprinting
Countermeasures**

**Footprinting
Pen Testing**

Footprinting Countermeasures

1. Configure routers to restrict the responses to footprinting requests

2. Configure web servers to avoid information leakage and disable unwanted protocols

3. Lock the ports with the suitable firewall configuration

4. Use an IDS that can be configured to refuse suspicious traffic and pick up footprinting patterns

5. Evaluate the information before publishing it on the website/Internet

6. Perform footprinting techniques and remove any sensitive information found

7. Prevent search engines from caching a webpage and use anonymous registration services

8. Disable directory listings and use split-DNS

Module Flow

**Footprinting
Concepts**

**Footprinting
Threats**

**Footprinting
Methodology**

**Footprinting
Tools**

**Footprinting
Countermeasures**

**Footprinting
Pen Testing**

Footprinting Pen Testing

- Footprinting pen test is used to determine **organization's publicly available information on the Internet** such as network architecture, operating systems, applications and users
- The tester attempts to gather as much information as possible about the target organization from **internet and other publicly accessible sources**

START

Footprinting Pen Testing

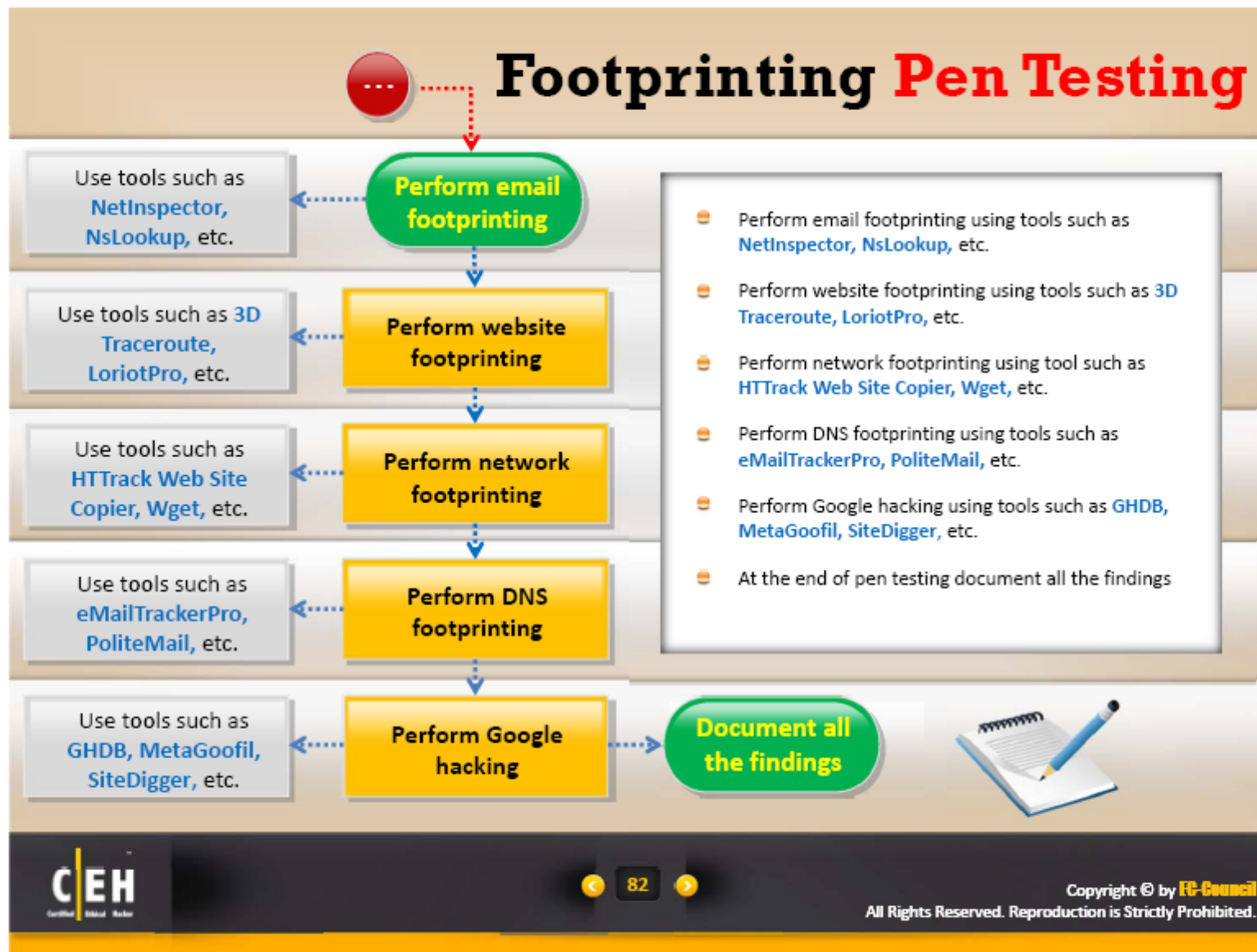

Module Summary

- ☐ Footprinting refers to uncovering and collecting as much information as possible about a target of attack
- ☐ WHOIS databases are maintained by Regional Internet Registries and contains the personal information of domain owners
- ☐ DNS Records provide important information about location and type of servers
- ☐ Personal information can be found using online people search services
- ☐ You can establish email communication with the target company and track the emails to extract information such as location of the recipient and mail servers
- ☐ Competitive intelligence gathering is the process of gathering information about your competitors from resources such as the Internet

Quotes

“If you know the enemy and know yourself you need not fear the results of a hundred battles”

- Sun Tzu,
Ancient Chinese
Strategist and
Philosopher

